

4110287363

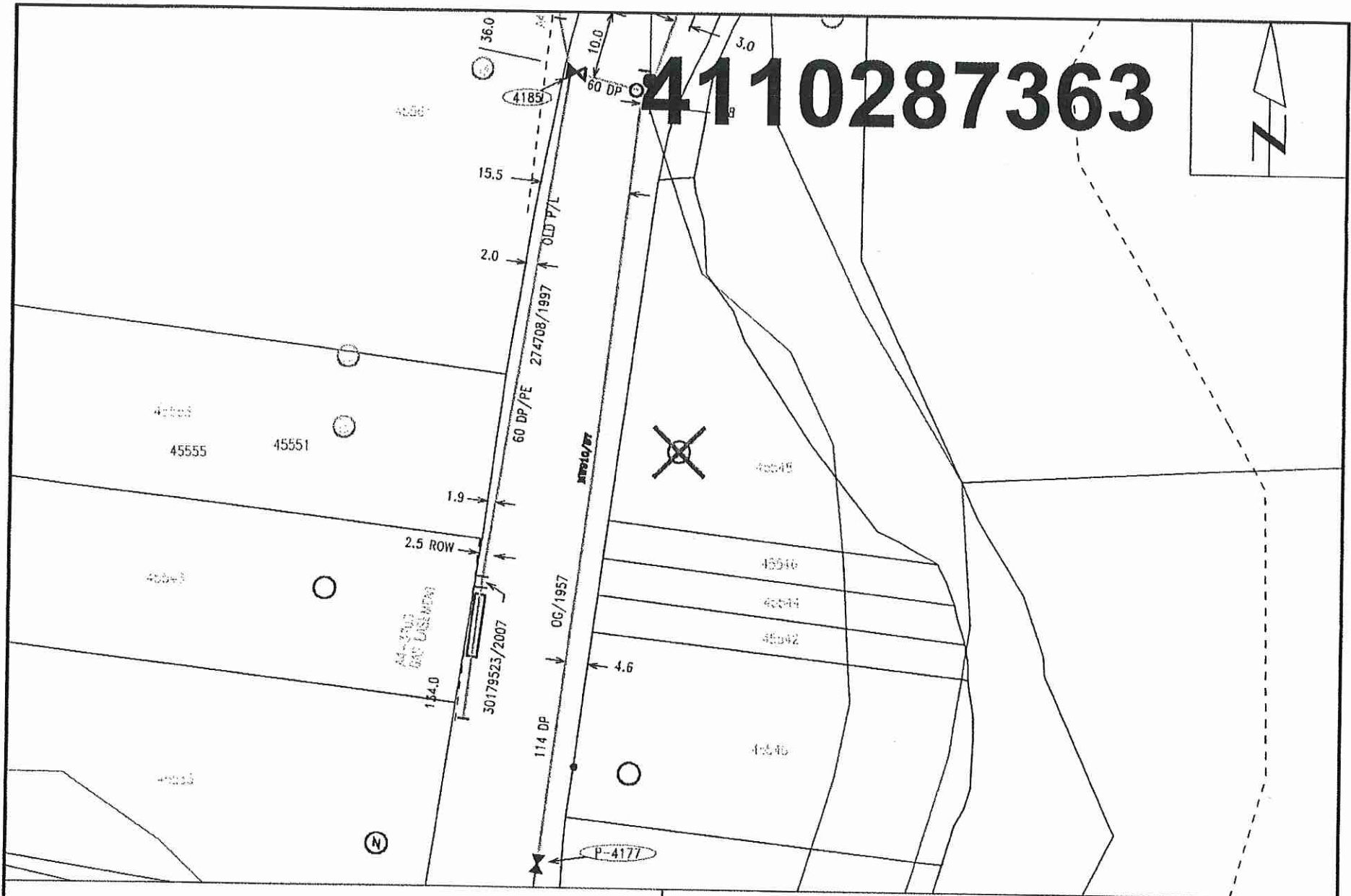

Nearest Intersection: Airport Rd and Yale Rd.
Distance from lot to intersection is 385 meters (68 degrees North of East).
View Scale: 1:1000

45548 Yale Rd, Chilliwack

Order #: 30975020 Prem #: 257487 City Limits: Chilliwack

X: 1294611888.00 Y: 467904815.00

2017/12/20

ATTENTION: DO NOT RELY ON THIS INFORMATION ALONE. You must manually dig to locate gas lines before using excavation machinery. All locations are shown approximate only & gas lines will alter the date below are not in this information package. FortSBC will not accept responsibility for errors or omissions. Depth of gasline are not available due to possible change of grade.

45548 YALE ROAD CHILLIWACK

12/20/2017 9:40:39 AM

④
 SERVICE ADDRESS: 45548 Yale Rd. 134 - From Canada Hwy W
 DATE COMPLETED: July 14, 60
 SIZE: 2 1/2" LOCATED 7' 5" FROM SWE CORNER OF P.L.
 ON: From Canada Hwy MAIN SIZE: 4" FEET OUT: 14" SIDE E
 TYPE OF MAIN: Steel DEPTH: 4' CONDITION: Good

LABOR	HRS	SERVICE PIPE	MATERIAL	EQUIPMENT	HRS
GANG S/P MAN	3 1/2	OUTSIDE P.L. 14'	MIX NO. 3 1/2" X 3" Vises	COMPRESSOR	3 1/2
MAINS S/P MAN		INSIDE P.L. 105'	3/4" Dresser	DIGGER	4
<u>Helper</u>	3 1/2	RISER 3'	INCLUDES CURB COCK YES <input type="checkbox"/> NO <input checked="" type="checkbox"/>	WELDER	
		TOTAL 12.25		OTHER	
IF NON-STANDARD, EXPLAIN:				TRUCK	3 1/2

PAVING REPAIR DETAIL: NUMBER, SIZE AND LOCATION OF HOLES

COLD PATCH USED: QUANTITY

PRE-FAB METERS INSTALLED
 NO. 552190
HC-24571

INSPECTION REPORT: I hereby certify that the piping system on this work has been installed in a workmanlike manner, and examined while under an air test of 100 lbs. per sq. in. for 10 mins. and that the work is free from leaks.

DATE: July 14, 60 GANG S/P MAN J. Rosau SUPERVISOR

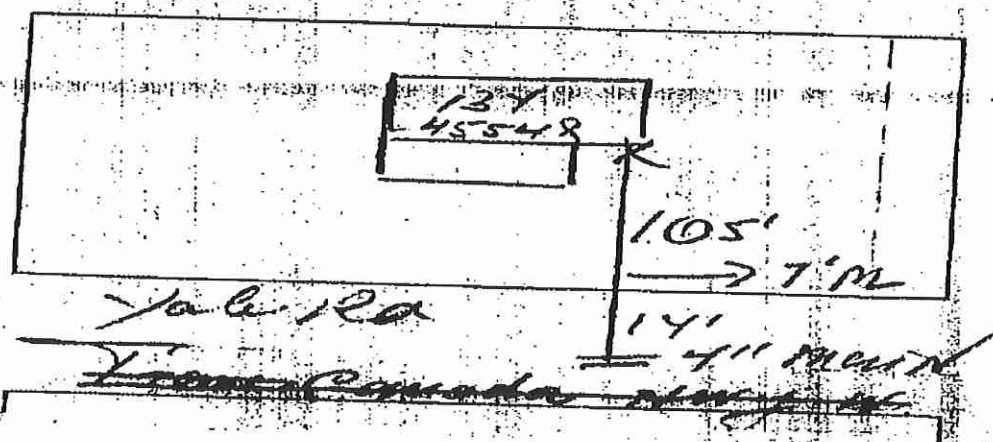
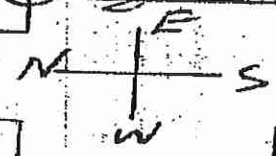

②

MA AUG 26 1960

④



9 Jan 18 03:20a

IBRMS BC GAS
GAS SERVICE ABANDONMENT
45548 YALE RD

IBRMS # 30975020

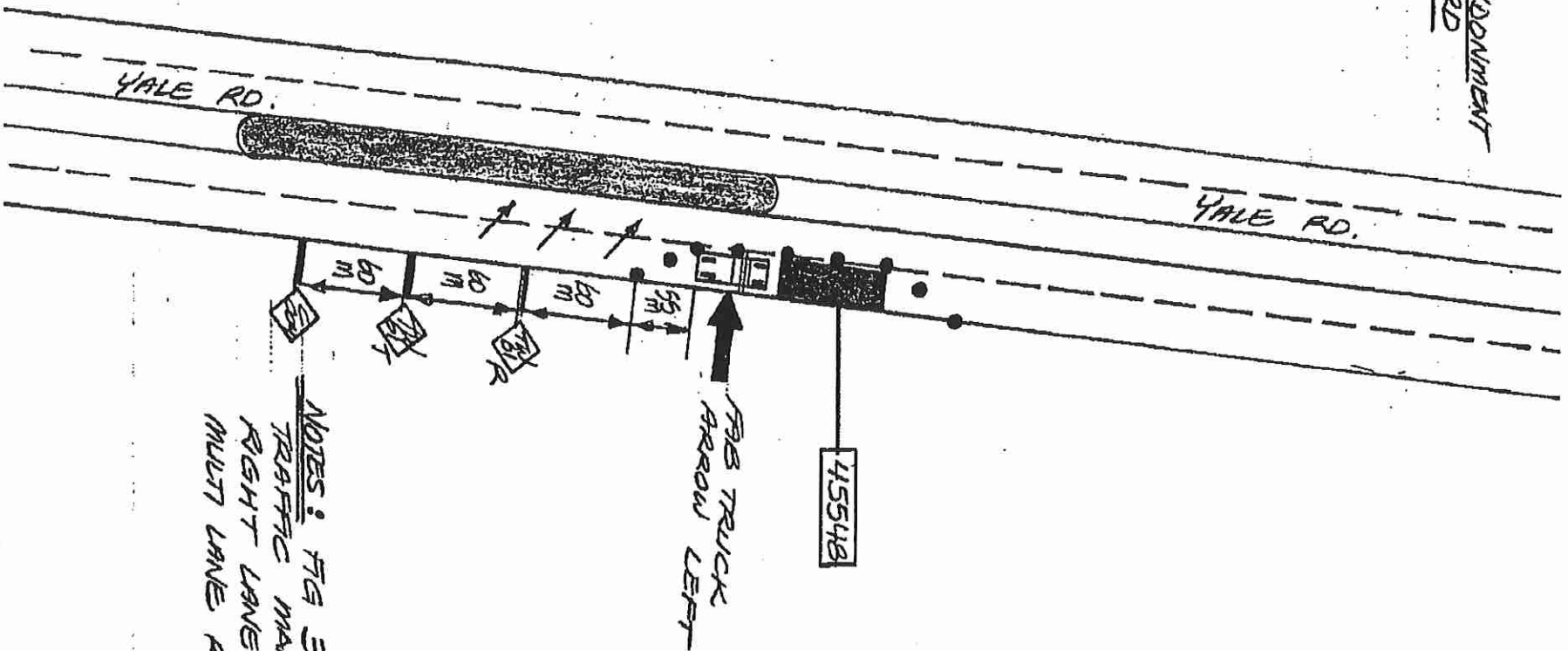

NOTES: FIG 34.3.
TRAFFIC MANUAL
RIGHT LANE CLOSED
MULTI LANE ROADWAY.